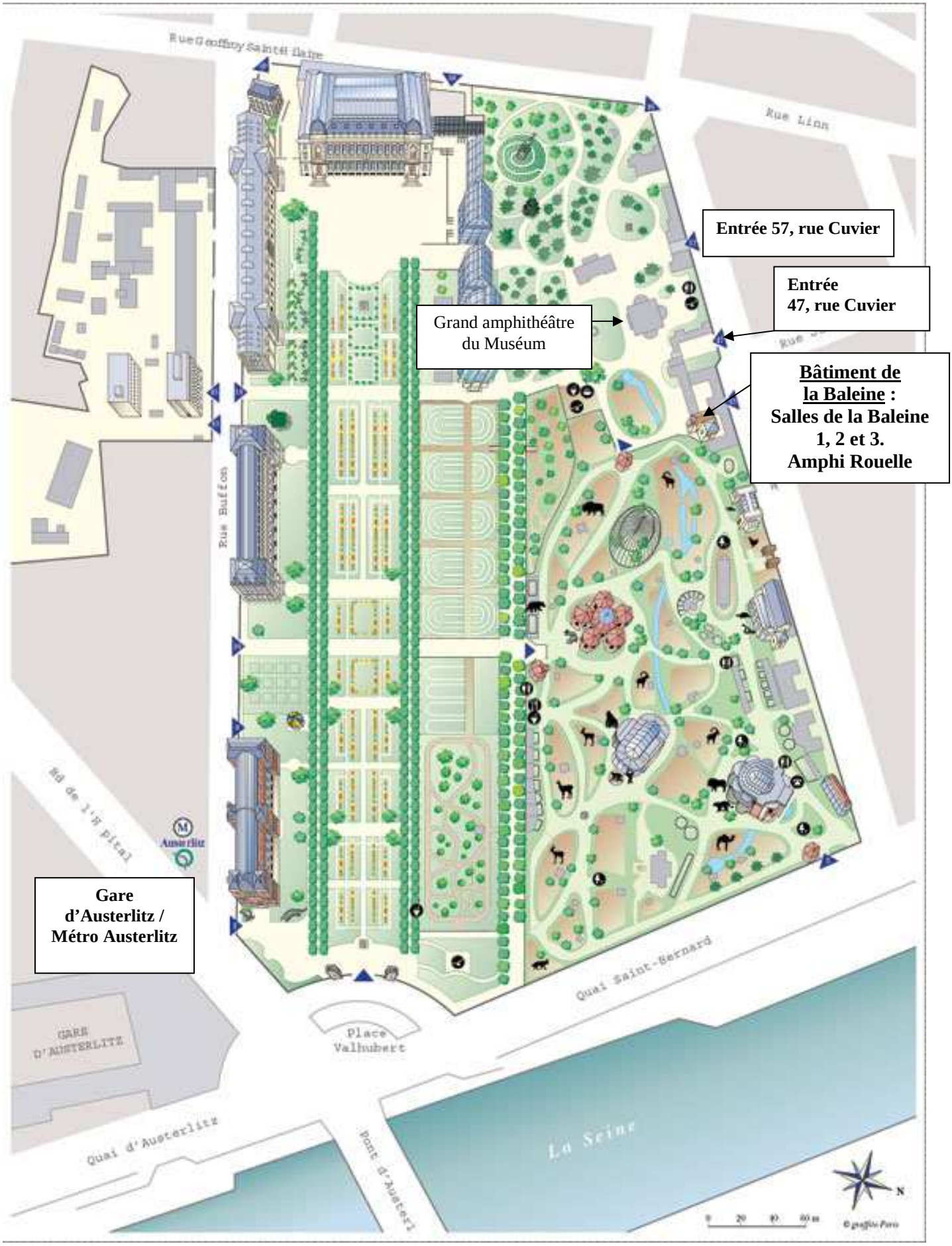Muséum national d'Histoire naturelle
Site du Jardin des Plantes
75005 Paris